

**NOTES**

1. ALL DIMENSIONS ARE SUBJECT TO DETAILED DESIGN.
2. GROUND CLEARANCE WILL VARY AS REQUIRED ACCORDING TO TOPOGRAPHY AND MODULE CONFIGURATION.
3. THE PILE DEPTH SHALL BE DETERMINED FOLLOWING DETAILED GEOTECHNICAL SITE INVESTIGATION AND WILL TYPICALLY BE 1.5 - 1.7m. HOWEVER THE MAXIMUM DEPTH COULD BE UPTO 2.4m.
4. PV MODULES ARE SHOWN IN ELEVATION VIEW INSTALLED IN PORTRAIT, ALTHOUGH THEY MAY BE INSTALLED IN LANDSCAPE TO SUIT SITE CONDITIONS.

**PANELS WITH PILED FOUNDATION**

**SHEET 1 OF 2**

2	FG	IB	BD	2024-01-23	Minor update (PV image)
1	FG	IB	BD	2023-06-02	First Issue
ISSUE	DRAWN	CHKD	APPD	DATE	REVISION NOTES
PURPOSE				PROJECTION	
PERMITTING				DATUM	
SCALE		1:100 @A3		N/A	
LAYOUT DRAWING		N/A		T-LAYOUT NO	
				N/A	
PROJECT TITLE					
<b>NUNEHAM SOLAR FARM</b>					
DRAWING TITLE					
<b>FIGURE 8 TYPICAL PV MODULE AND RACK DETAILS</b>					
RES DRAWING NUMBER					REV
04531-RES-SOL-DR-PT-001					2
THIS DRAWING IS THE PROPERTY OF RENEWABLE ENERGY SYSTEMS LIMITED AND NO REPRODUCTION MAY BE MADE IN WHOLE OR IN PART WITHOUT PERMISSION					
				BEAUFORT COURT, EGG FARM LANE, KINGS LANGLEY, HERTS WD4 8LR, UK TEL +44 (0) 1923 299200 WWW.RES-GROUP.COM	

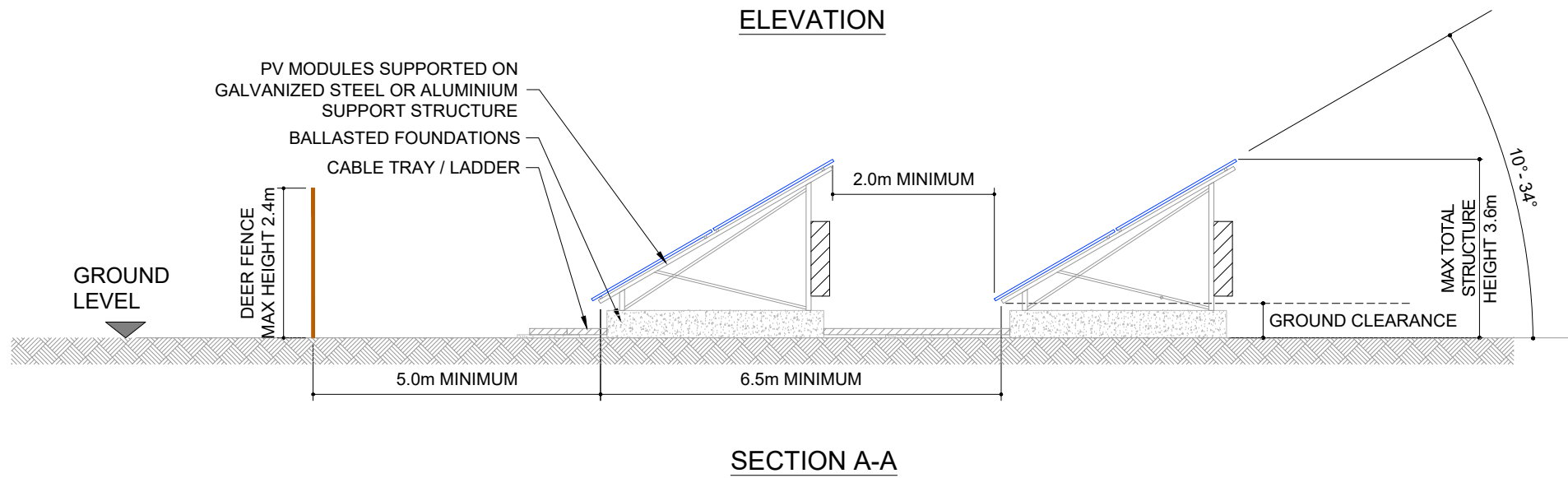
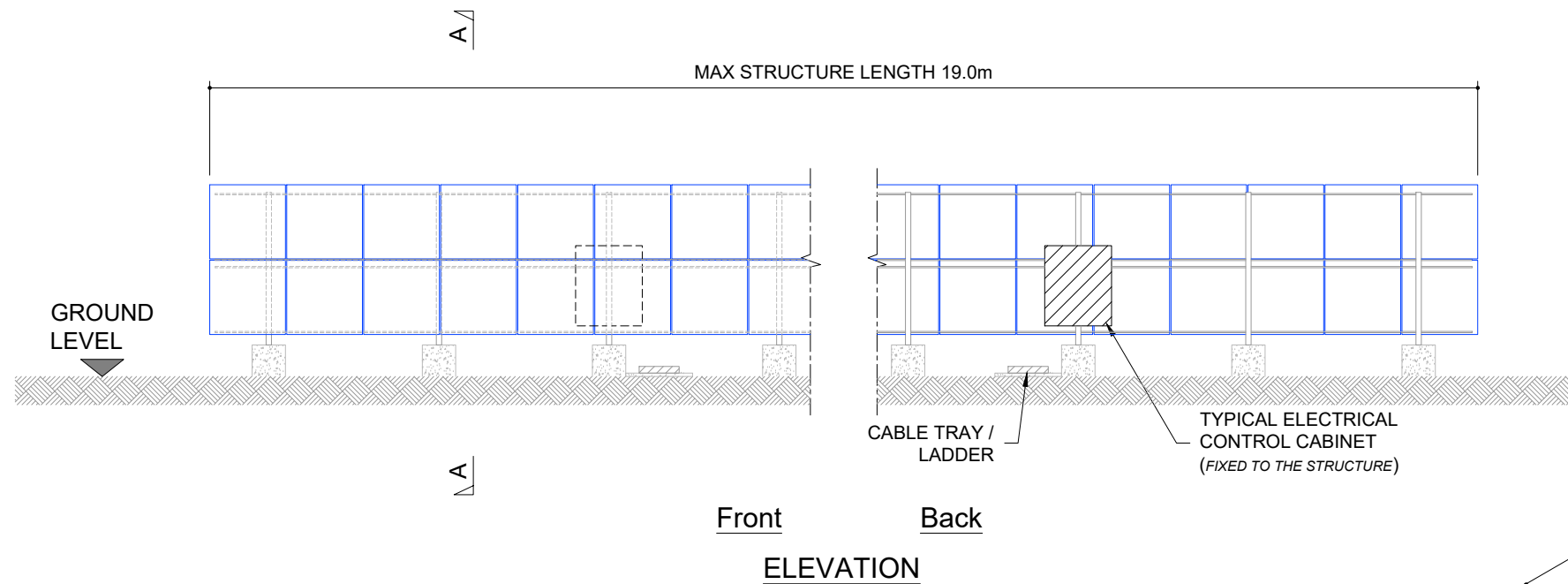

NOTES

1. ALL DIMENSIONS ARE SUBJECT TO DETAILED DESIGN.
2. GROUND CLEARANCE WILL VARY AS REQUIRED ACCORDING TO TOPOGRAPHY AND MODULE CONFIGURATION.
3. PV MODULES ARE SHOWN IN ELEVATION VIEW INSTALLED IN PORTRAIT, ALTHOUGH THEY MAY BE INSTALLED IN LANDSCAPE TO SUIT SITE CONDITIONS.
4. SUPPORT FRAME IS CONNECTED DIRECTLY TO THE BALLASTED FOUNDATION.

PANELS WITH BALLASTED FOUNDATION

SHEET 2 OF 2

2	FG	IB	BD	2024-01-23	Minor update (PV image)
1	FG	IB	BD	2023-06-02	First Issue
ISSUE	DRAWN	CHKD	APPD	DATE	REVISION NOTES
PURPOSE					PROJECTION
PERMITTING					
SCALE				DATUM	
1:100 @A3					N/A
LAYOUT DRAWING				T-LAYOUT NO	
N/A					N/A

PROJECT TITLE  
**NUNEHAM SOLAR FARM**

DRAWING TITLE  
**FIGURE 8  
TYPICAL PV MODULE AND  
RACK DETAILS**

RES DRAWING NUMBER	REV
04531-RES-SOL-DR-PT-001	2

THIS DRAWING IS THE PROPERTY OF RENEWABLE ENERGY SYSTEMS LIMITED AND NO REPRODUCTION MAY BE MADE IN WHOLE OR IN PART WITHOUT PERMISSION



BEAUFORT COURT,  
EGG FARM LANE,  
KINGS LANGLEY,  
HERTS WD4 8LR, UK  
TEL +44 (0) 1923 299200  
WWW.RES-GROUP.COM