

© CROWN COPYRIGHT. ALL RIGHTS RESERVED.
2026 LICENCE NUMBER AC000808122.

- KEY:
- PLANNING BOUNDARY (OUTSIDE EDGE OF LINE DENOTES BOUNDARY)
 - PROPOSED ACCESS TRACK
 - PROPOSED HOLDING & MANEUVERING PLACE
 - PUBLIC RIGHT OF WAY DEFINITIVE MAP (PRoW)
 - PERMISSIVE PATH
 - INDICATIVE SOLAR PV ARRAY
 - INVERTER
 - INVERTER HARDSTAND
 - SUBSTATION COMPOUND
 - TEMPORARY CONSTRUCTION COMPOUND
 - FENCE LINE
 - GATE (FENCE)
 - INDICATIVE UGC ROUTE TO SUB COMPOUND
 - PROPOSED STORM WATER SEWER
 - ✱ WATERCOURSE CROSSING
 - ✪ EXISTING HEDGEROW GAP TO BE ENLARGED
 - ✧ PRoW CROSSING POINT
 - ✦ UPDATED PRoW ACCESS
 - ⦿ INDICATIVE HERITAGE INTERPRETATION BOARD
 - ◀ CCTV
 - INITIAL NO-DIG AREA (3.14ac)
 - EXTENDED NO-DIG AREA (6.65 + 0.55 + 0.43ac)
 - PROPOSED MITIGATION PLANTING [1]
 - PROPOSED ATTENUATION CRATE [2]

REFERENCES:

- [1] ADDITIONAL PLANTING WILL BE INTRODUCED ACROSS THE SITE, FURTHER DETAILS ON LANDSCAPE MASTER PLAN (REV. L)
- [2] ADDITIONAL INFORMATION ON DRAINAGE STRATEGY DRAWING (REV. P7)

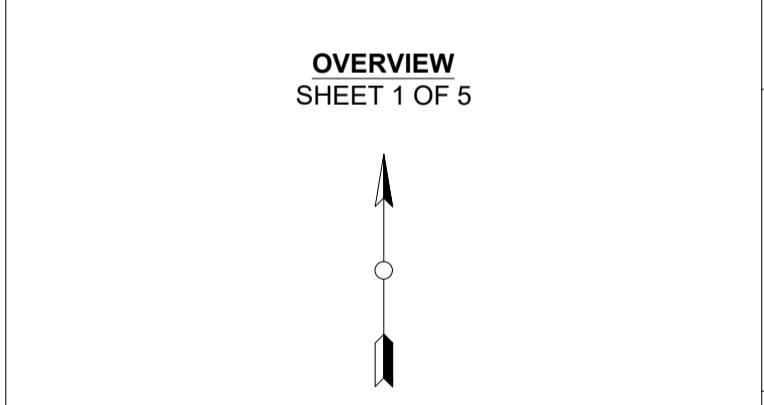

ISSUE	DRAWN	CHKD	APPRD	DATE	REVISION NOTES
7	FG	BD	JM	2026-01-27	Substation location updated
6	FG	BD	EB	2024-03-11	Minor amendments (indicative heritage added, key update)
5	FG	JM	BD	2024-03-04	Minor amendments (OHL constant buffer update)
4	FG	JM	BD	2024-01-24	Minor amend (background mapping)

PURPOSE	PERMITTING	OSGB 1936
SCALE	1:2,500 @ A1	DATUM N/A
LAYOUT DWG	N/A	T-LAYOUT NO. N/A
PROJECT TITLE	NUNEHAM SOLAR FARM	
DRAWING TITLE	FIGURE 5 PLANNING INFRASTRUCTURE LAYOUT ENLARGEMENTS	
RES DRAWING NUMBER	04531-RES-LAY-DR-PT-004	REV 7

THIS DRAWING IS THE PROPERTY OF RENEWABLE ENERGY SYSTEMS LIMITED AND NO REPRODUCTION MAY BE MADE IN WHOLE OR IN PART WITHOUT PERMISSION

BEAUFORT COURT,
EGG FARM LANE,
KNOS LANGLEY,
HERTS WD4 8LR, UK
TEL: +44 (0) 1923 29000
WWW.RES-GROUP.COM

- KEY:**
- PLANNING BOUNDARY
(OUTSIDE EDGE OF LINE DENOTES BOUNDARY)
 - PROPOSED ACCESS TRACK
 - PROPOSED HOLDING & MANEUVERING PLACE
 - PUBLIC RIGHT OF WAY DEFINITIVE MAP (PRoW)
 - PERMISSIVE PATH
 - INDICATIVE SOLAR PV ARRAY
 - INVERTER
 - INVERTER HARDSTAND
 - SUBSTATION COMPOUND
 - TEMPORARY CONSTRUCTION COMPOUND
 - FENCE LINE
 - GATE (FENCE)
 - INDICATIVE UGC ROUTE TO SUB COMPOUND
 - PROPOSED STORM WATER SEWER
 - ✱ WATERCOURSE CROSSING
 - ✱ EXISTING HEDGEROW GAP TO BE ENLARGED
 - ✱ PRoW CROSSING POINT
 - ✱ UPDATED PRoW ACCESS
 - ✱ INDICATIVE HERITAGE INTERPRETATION BOARD
 - ◀ CCTV
 - INITIAL NO-DIG AREA (3.14ac)
 - EXTENDED NO-DIG AREA (6.65 + 0.55 + 0.43ac)
 - PROPOSED MITIGATION PLANTING [1]
 - PROPOSED ATTENUATION CRATE [2]

- REFERENCES:**
- [1] ADDITIONAL PLANTING WILL BE INTRODUCED ACROSS THE SITE, FURTHER DETAILS ON LANDSCAPE MASTER PLAN (REV. L)
 - [2] ADDITIONAL INFORMATION ON DRAINAGE STRATEGY DRAWING (REV. P7)



SHEET 2 OF 5

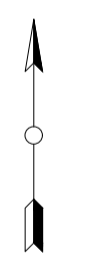

7	FG	BY APPD	JM	2026-01-27	Substation location updated
6	FG	BD	EB	2024-03-11	Minor amendments (indicative heritage added, key update)
5	FG	JM	BD	2024-03-04	Minor amendments (OHL constant buffer update)
4	FG	JM	BD	2024-01-24	Minor amend (background mapping)
ISSUE (DRAWN) CHKD APPD DATE					REVISION NOTES
PURPOSE PERMITTING					COORDINATES OSGB 1936
SCALE 1:1,000 @ A1					DATUM N/A
LAYOUT DWG N/A					T-LAYOUT NO. N/A

NUNEHAM SOLAR FARM

**FIGURE 5
PLANNING INFRASTRUCTURE LAYOUT ENLARGEMENTS**

RES DRAWING NUMBER: **04531-RES-LAY-DR-PT-004** REV 7

THIS DRAWING IS THE PROPERTY OF RENEWABLE ENERGY SYSTEMS LIMITED AND NO REPRODUCTION MAY BE MADE IN WHOLE OR IN PART WITHOUT PERMISSION

BEAUFORT COURT,
EGG FARM LANE,
KINGS LANGLEY,
HERTS WD4 8LN, UK
TEL: +44 (0) 1923 290200
WWW.RES-GROUP.COM

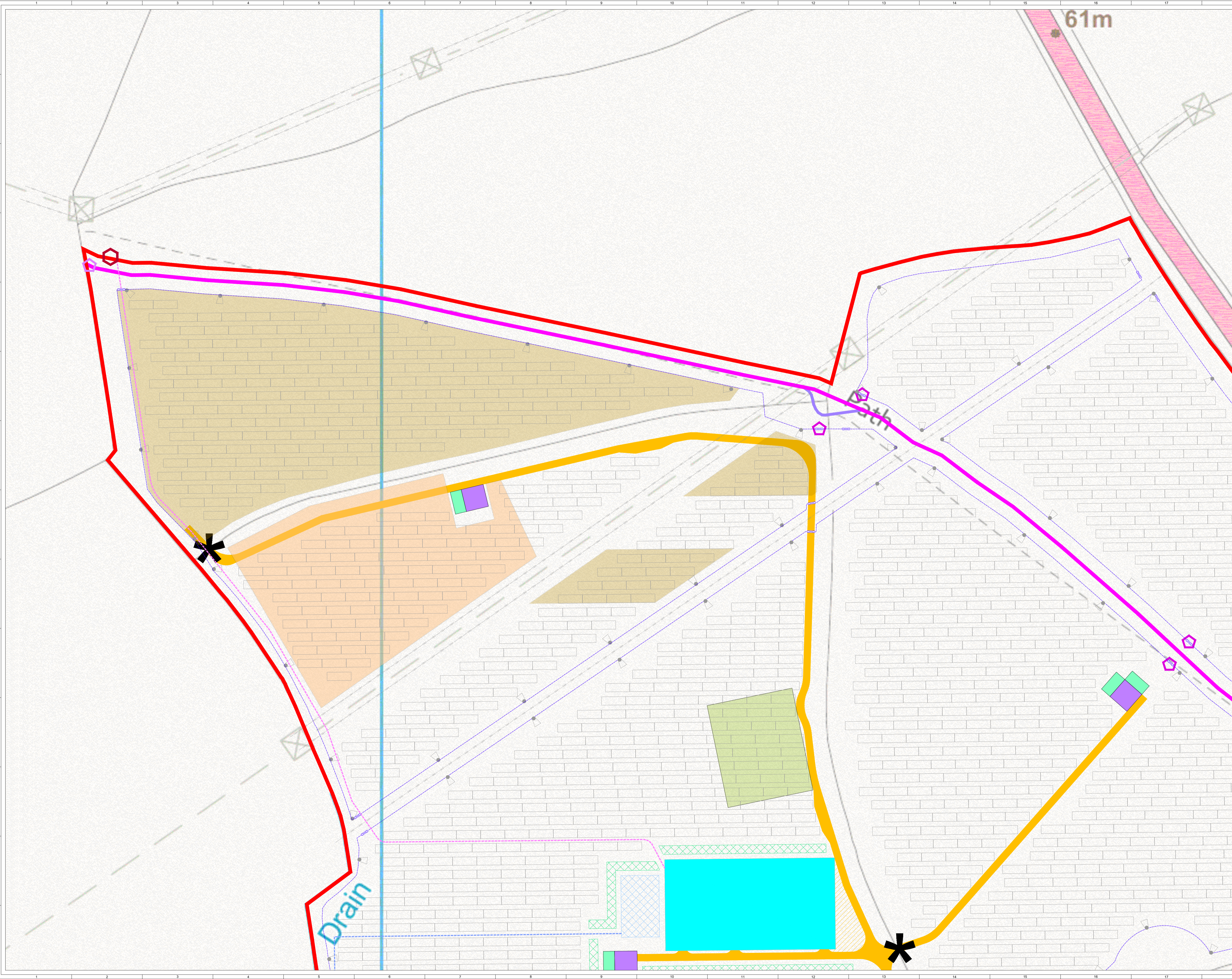

KEY:

- PLANNING BOUNDARY
(OUTSIDE EDGE OF LINE DENOTES BOUNDARY)
- PROPOSED ACCESS TRACK
- PROPOSED HOLDING & MANEUVERING PLACE
- PUBLIC RIGHT OF WAY DEFINITIVE MAP (PRoW)
- PERMISSIVE PATH
- INDICATIVE SOLAR PV ARRAY
- INVERTER
- INVERTER HARDSTAND
- SUBSTATION COMPOUND
- TEMPORARY CONSTRUCTION COMPOUND
- FENCE LINE
- GATE (FENCE)
- INDICATIVE UGC ROUTE TO SUB COMPOUND
- PROPOSED STORM WATER SEWER
- ✱ WATERCOURSE CROSSING
- ✱ EXISTING HEDGEROW GAP TO BE ENLARGED
- ✱ PRoW CROSSING POINT
- ✱ UPDATED PRoW ACCESS
- ✱ INDICATIVE HERITAGE INTERPRETATION BOARD
- ◀ CCTV
- INITIAL NO-DIG AREA (3.14ac)
- EXTENDED NO-DIG AREA (6.65 + 0.55 + 0.43ac)
- PROPOSED MITIGATION PLANTING [1]
- PROPOSED ATTENUATION CRATE [2]

REFERENCES:

- [1] ADDITIONAL PLANTING WILL BE INTRODUCED ACROSS THE SITE, FURTHER DETAILS ON LANDSCAPE MASTER PLAN (REV. L)
- [2] ADDITIONAL INFORMATION ON DRAINAGE STRATEGY DRAWING (REV. P7)



SITE LOCATION - NOT TO SCALE

SHEET 3 OF 5



NO.	ISSUE	DRAWN	CHKD	APPRD	DATE	REVISION NOTES
7	FG	BY APPD	JM	2026-01-27	Substation location updated	
6	FG	BD	EB	2024-03-11	Minor amendments (indicative heritage added, key update)	
5	FG	JM	BD	2024-03-04	Minor amendments (OHL constant buffer update)	
4	FG	JM	BD	2024-01-24	Minor amend (background mapping)	

PURPOSE		PERMITTING	OSGB 1936
SCALE	1:1,000	DATUM	N/A
LAYOUT DWG	N/A	T-LAYOUT NO.	N/A
PROJECT TITLE			
NUNEHAM SOLAR FARM			
DRAWING TITLE			
FIGURE 5 PLANNING INFRASTRUCTURE LAYOUT ENLARGEMENTS			
RES DRAWING NUMBER	04531-RES-LAY-DR-PT-004		REV 7

THIS DRAWING IS THE PROPERTY OF RENEWABLE ENERGY SYSTEMS LIMITED AND NO REPRODUCTION MAY BE MADE IN WHOLE OR IN PART WITHOUT PERMISSION

BEAUFORT COURT,
EGG FARM LANE,
KNOS LANGLEY,
HERTS WD4 8LR, UK
TEL: +44 (0) 1923 290200
WWW.RES-GROUP.COM

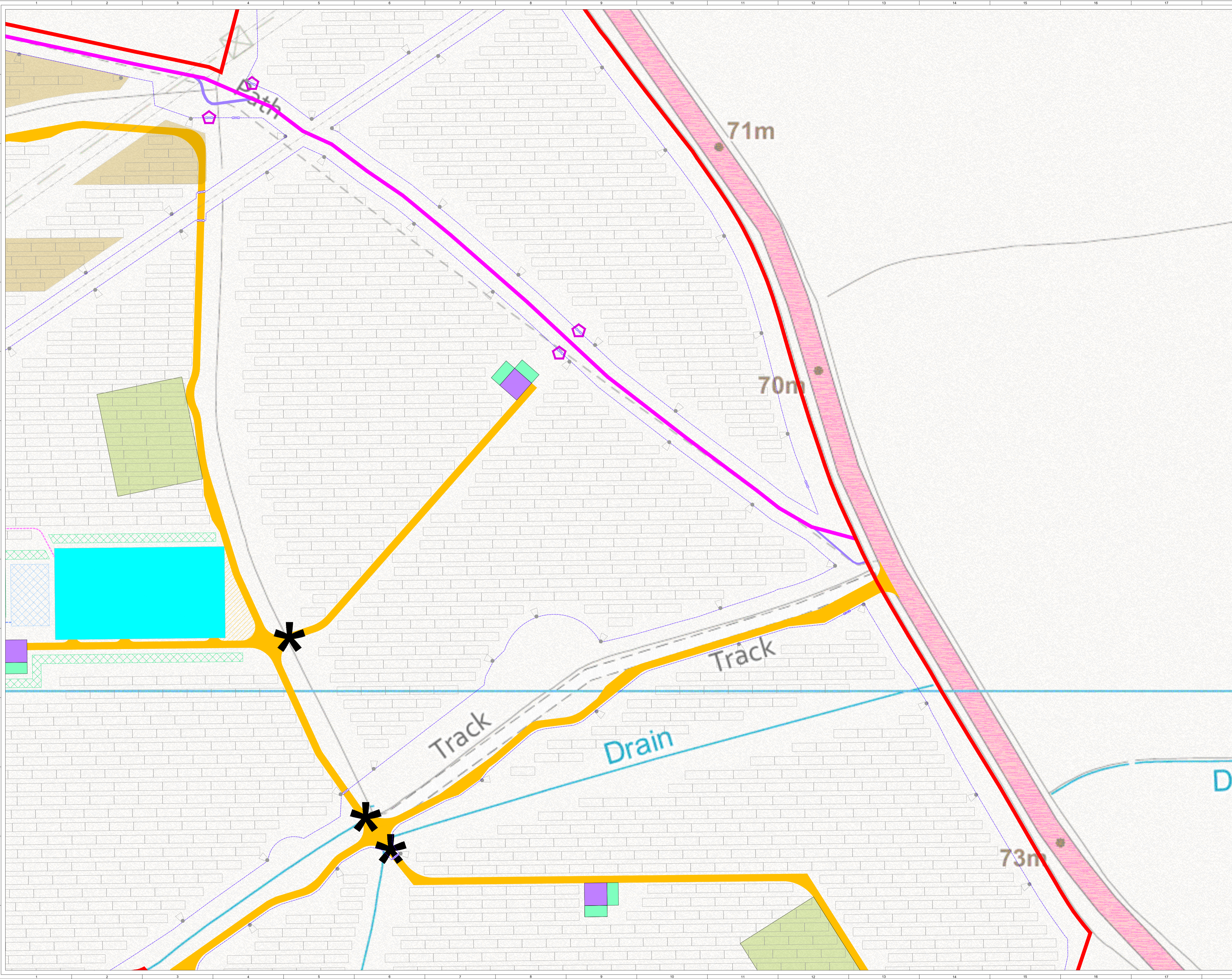

- KEY:**
- PLANNING BOUNDARY
(OUTSIDE EDGE OF LINE DENOTES BOUNDARY)
 - PROPOSED ACCESS TRACK
 - PROPOSED HOLDING & MANEUVERING PLACE
 - PUBLIC RIGHT OF WAY DEFINITIVE MAP (PRoW)
 - PERMISSIVE PATH
 - INDICATIVE SOLAR PV ARRAY
 - INVERTER
 - INVERTER HARDSTAND
 - SUBSTATION COMPOUND
 - TEMPORARY CONSTRUCTION COMPOUND
 - FENCE LINE
 - GATE (FENCE)
 - INDICATIVE UGC ROUTE TO SUB COMPOUND
 - PROPOSED STORM WATER SEWER
 - ✱ WATERCOURSE CROSSING
 - EXISTING HEDGEROW GAP TO BE ENLARGED
 - PRoW CROSSING POINT
 - UPDATED PRoW ACCESS
 - INDICATIVE HERITAGE INTERPRETATION BOARD
 - CCTV
 - INITIAL NO-DIG AREA (3.14ac)
 - EXTENDED NO-DIG AREA (6.65 + 0.55 + 0.43ac)
 - PROPOSED MITIGATION PLANTING [1]
 - PROPOSED ATTENUATION CRATE [2]

- REFERENCES:**
- [1] ADDITIONAL PLANTING WILL BE INTRODUCED ACROSS THE SITE, FURTHER DETAILS ON LANDSCAPE MASTER PLAN (REV. L)
 - [2] ADDITIONAL INFORMATION ON DRAINAGE STRATEGY DRAWING (REV. P7)



SHEET 3 OF 6

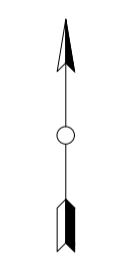

ISSUE	DRAWN	CHKD	APPRD	DATE	REVISION NOTES
7	FG	BD	JM	2026-01-27	Substation location updated
6	FG	BD	EB	2024-03-11	Minor amendments (indicative heritage added, key update)
5	FG	JM	BD	2024-03-04	Minor amendments (OHL constant buffer update)
4	FG	JM	BD	2024-01-24	Minor amend (background mapping)

PURPOSE	PERMITTING	OSGB 1936
SCALE	1:1,000 @ A1	DATUM N/A
LAYOUT DWG	N/A	T-LAYOUT NO. N/A

PROJECT TITLE
NUNEHAM SOLAR FARM

DRAWING TITLE
FIGURE 5
PLANNING INFRASTRUCTURE LAYOUT ENLARGEMENTS

RES DRAWING NUMBER
04531-RES-LAY-DR-PT-004

REV
7

THIS DRAWING IS THE PROPERTY OF RENEWABLE ENERGY SYSTEMS LIMITED AND NO REPRODUCTION MAY BE MADE IN WHOLE OR IN PART WITHOUT PERMISSION

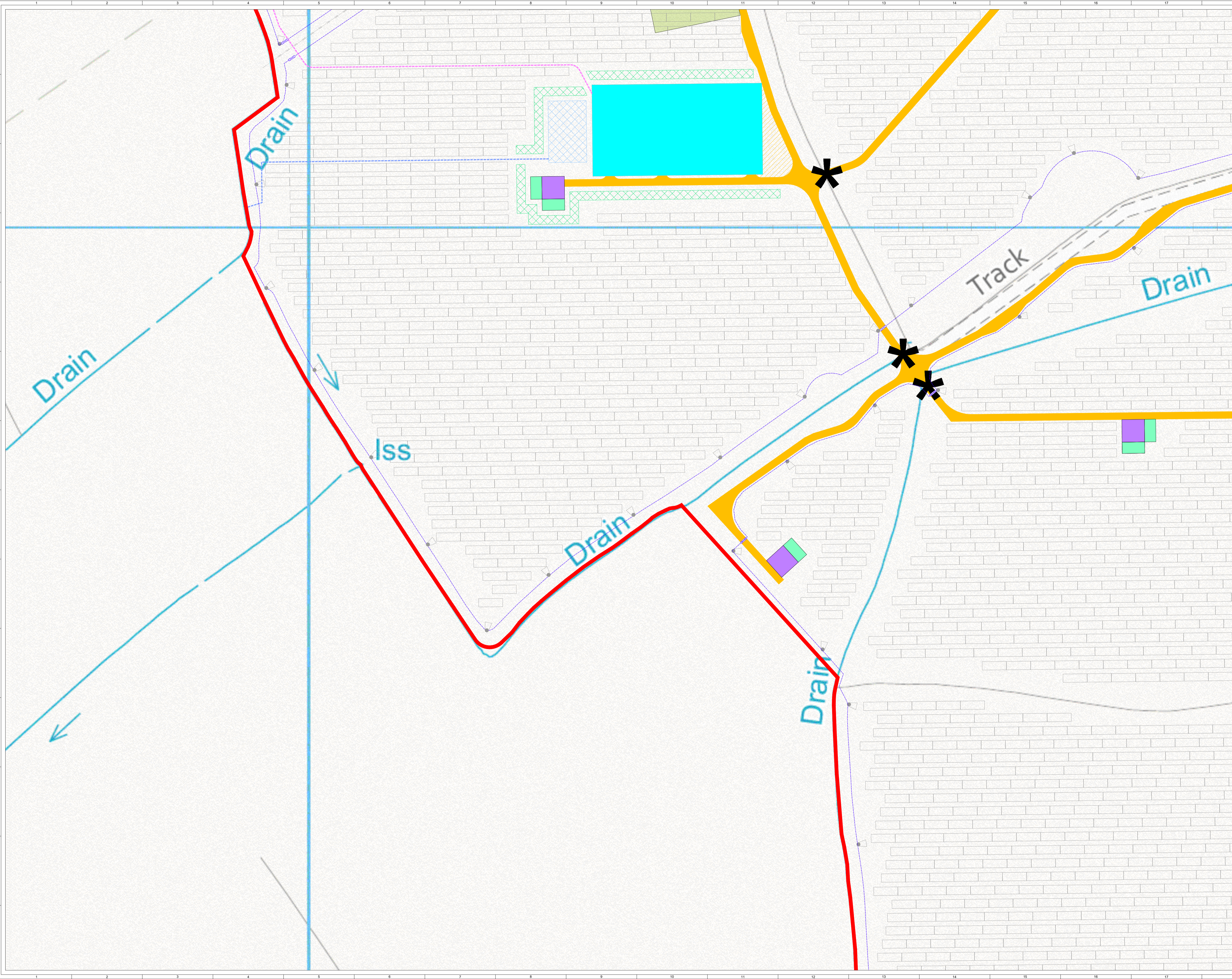

KEY:

- PLANNING BOUNDARY
(OUTSIDE EDGE OF LINE DENOTES BOUNDARY)
- PROPOSED ACCESS TRACK
- PROPOSED HOLDING & MANEUVERING PLACE
- PUBLIC RIGHT OF WAY DEFINITIVE MAP (PRoW)
- PERMISSIVE PATH
- INDICATIVE SOLAR PV ARRAY
- INVERTER
- INVERTER HARDSTAND
- SUBSTATION COMPOUND
- TEMPORARY CONSTRUCTION COMPOUND
- FENCE LINE
- GATE (FENCE)
- INDICATIVE UGC ROUTE TO SUB COMPOUND
- PROPOSED STORM WATER SEWER
- ✱ WATERCOURSE CROSSING
- EXISTING HEDGEROW GAP TO BE ENLARGED
- PRoW CROSSING POINT
- UPDATED PRoW ACCESS
- INDICATIVE HERITAGE INTERPRETATION BOARD
- CCTV
- INITIAL NO-DIG AREA (3.14ac)
- EXTENDED NO-DIG AREA (6.65 + 0.55 + 0.43ac)
- PROPOSED MITIGATION PLANTING [1]
- PROPOSED ATTENUATION CRATE [2]

REFERENCES:

- [1] ADDITIONAL PLANTING WILL BE INTRODUCED ACROSS THE SITE, FURTHER DETAILS ON LANDSCAPE MASTER PLAN (REV. L)
- [2] ADDITIONAL INFORMATION ON DRAINAGE STRATEGY DRAWING (REV. P7)



SITE LOCATION - NOT TO SCALE

SHEET 5 OF 5

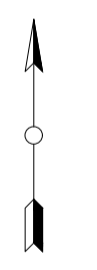

NO	DATE	BY	APPD	DATE	REVISION NOTES
7	2026-01-27	JM	EB	2026-01-27	Substation location updated
6	2024-03-11	BD	EB	2024-03-11	Minor amendments (indicative heritage added, key update)
5	2024-03-04	BD	EB	2024-03-04	Minor amendments (OHL constant buffer update)
4	2024-01-24	BD	EB	2024-01-24	Minor amend (background mapping)

PURPOSE	PERMITTING	OSGB 1936
SCALE	1:1,000 @ A1	DATUM N/A
LAYOUT DWG	N/A	T-LAYOUT NO. N/A

PROJECT TITLE
NUNEHAM SOLAR FARM

DRAWING TITLE
FIGURE 5 PLANNING INFRASTRUCTURE LAYOUT ENLARGEMENTS

RES DRAWING NUMBER
04531-RES-LAY-DR-PT-004 REV **7**

