

NOTES

1. ALL DIMENSIONS ARE SUBJECT TO DETAILED DESIGN.
2. GROUND CLEARANCE WILL VARY AS REQUIRED ACCORDING TO TOPOGRAPHY AND MODULE CONFIGURATION.
3. THE PILE DEPTH SHALL BE DETERMINED FOLLOWING DETAILED GEOTECHNICAL SITE INVESTIGATION AND WILL TYPICALLY BE 1.5 - 1.7m. HOWEVER THE MAXIMUM DEPTH COULD BE UPTO 2.4m.
4. PV MODULES ARE SHOWN IN ELEVATION VIEW INSTALLED IN PORTRAIT, ALTHOUGH THEY MAY BE INSTALLED IN LANDSCAPE TO SUIT SITE CONDITIONS.

PANELS WITH PILED FOUNDATION

SHEET 1 OF 2

3	FG	JN	BD	2026-01-16	Max height, tilt angle amended
2	FG	IB	BD	2024-01-23	Minor update (PV image)
1	FG	IB	BD	2023-06-02	First Issue

ISSUE	DRAWN	CHKD	APPD	DATE	REVISION NOTES
-------	-------	------	------	------	----------------

PURPOSE		PROJECTION	
PERMITTING		DATUM	
SCALE	1:100 @A3	N/A	
LAYOUT DRAWING	N/A	T-LAYOUT NO	
		N/A	

PROJECT TITLE
NUNEHAM SOLAR FARM

DRAWING TITLE
FIGURE 8 TYPICAL PV MODULE AND RACK DETAILS

RES DRAWING NUMBER	04531-RES-SOL-DR-PT-001	REV	3
--------------------	-------------------------	-----	---

THIS DRAWING IS THE PROPERTY OF RENEWABLE ENERGY SYSTEMS LIMITED AND NO REPRODUCTION MAY BE MADE IN WHOLE OR IN PART WITHOUT PERMISSION



BEAUFORT COURT,
EGG FARM LANE,
KINGS LANGLEY,
HERTS WD4 8LR, UK
TEL +44 (0) 1923 299200
WWW.RES-GROUP.COM

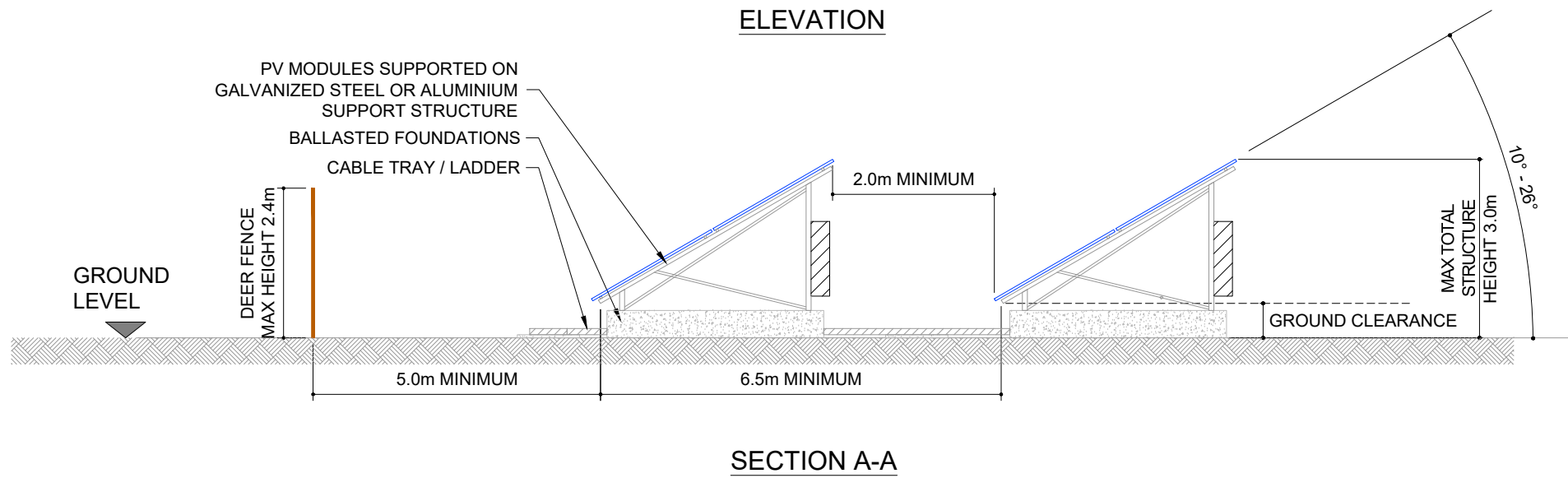
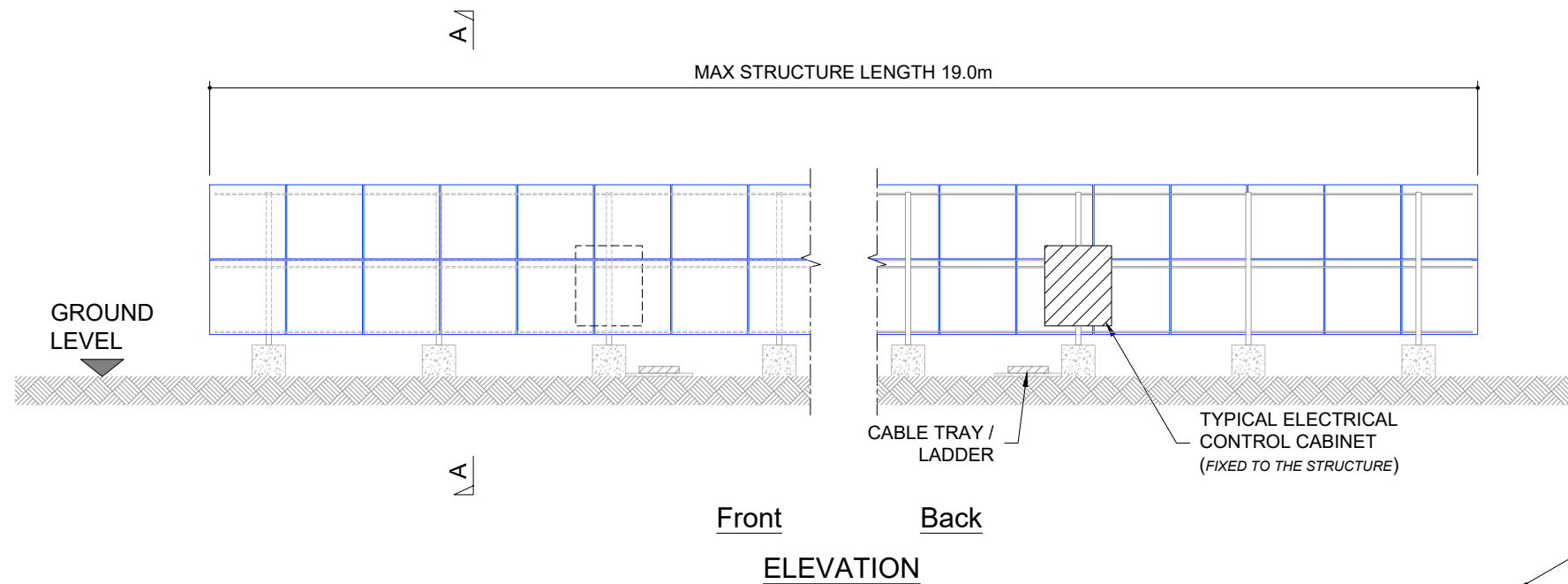

NOTES

1. ALL DIMENSIONS ARE SUBJECT TO DETAILED DESIGN.
2. GROUND CLEARANCE WILL VARY AS REQUIRED ACCORDING TO TOPOGRAPHY AND MODULE CONFIGURATION.
3. PV MODULES ARE SHOWN IN ELEVATION VIEW INSTALLED IN PORTRAIT, ALTHOUGH THEY MAY BE INSTALLED IN LANDSCAPE TO SUIT SITE CONDITIONS.
4. SUPPORT FRAME IS CONNECTED DIRECTLY TO THE BALLASTED FOUNDATION.

PANELS WITH BALLASTED FOUNDATION

SHEET 2 OF 2

3	FG	JN	BD	2026-01-16	Max height, tilt angle amended
2	FG	IB	BD	2024-01-23	Minor update (PV image)
1	FG	IB	BD	2023-06-02	First Issue

ISSUE	DRAWN	CHKD	APPD	DATE	REVISION NOTES
-------	-------	------	------	------	----------------

PURPOSE		PROJECTION	
PERMITTING		DATUM	
SCALE	1:100 @A3	N/A	
LAYOUT DRAWING	N/A	T-LAYOUT NO	
		N/A	

PROJECT TITLE
NUNEHAM SOLAR FARM

DRAWING TITLE
**FIGURE 8
TYPICAL PV MODULE AND
RACK DETAILS**

RES DRAWING NUMBER	REV
04531-RES-SOL-DR-PT-001	3

THIS DRAWING IS THE PROPERTY OF RENEWABLE ENERGY SYSTEMS LIMITED AND NO REPRODUCTION MAY BE MADE IN WHOLE OR IN PART WITHOUT PERMISSION



BEAUFORT COURT,
EGG FARM LANE,
KINGS LANGLEY,
HERTS WD4 8LR, UK
TEL +44 (0) 1923 299200
WWW.RES-GROUP.COM